

*Gates at
Hastings Bridge
by*



QUESTIONS?

Call us at 678-782-6060

Visit www.capshawhomes.com | Email us CapshawBuyers@gmail.com



HOLLY

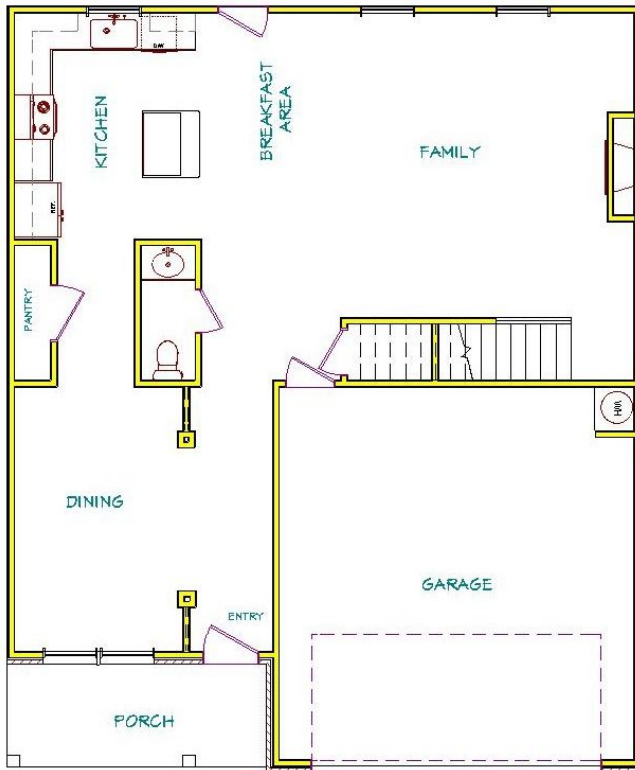

First Floor

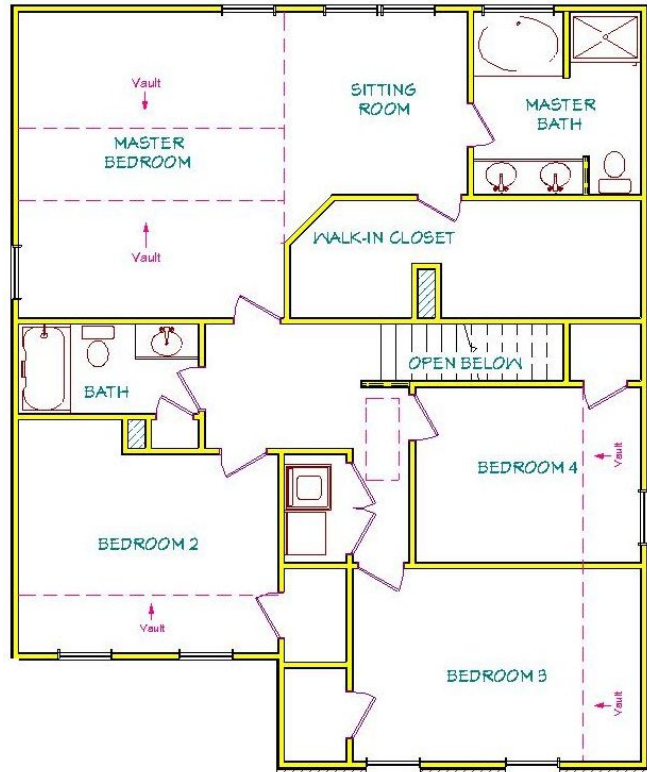

Second Floor



The FERNDALE

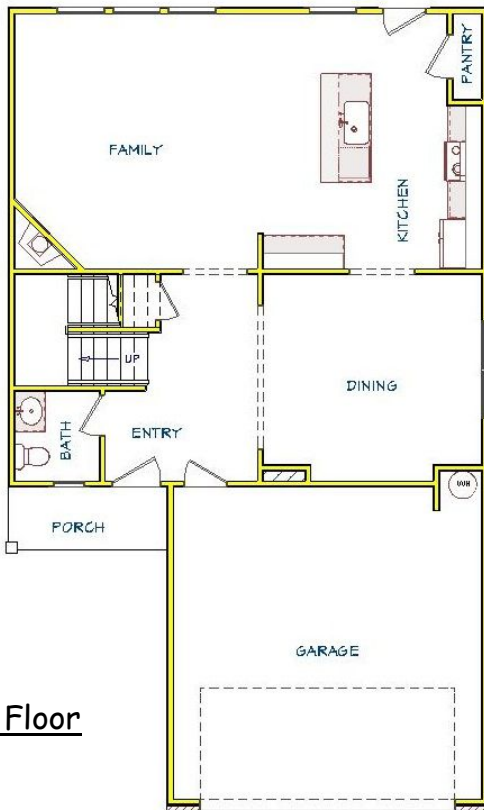

First Floor

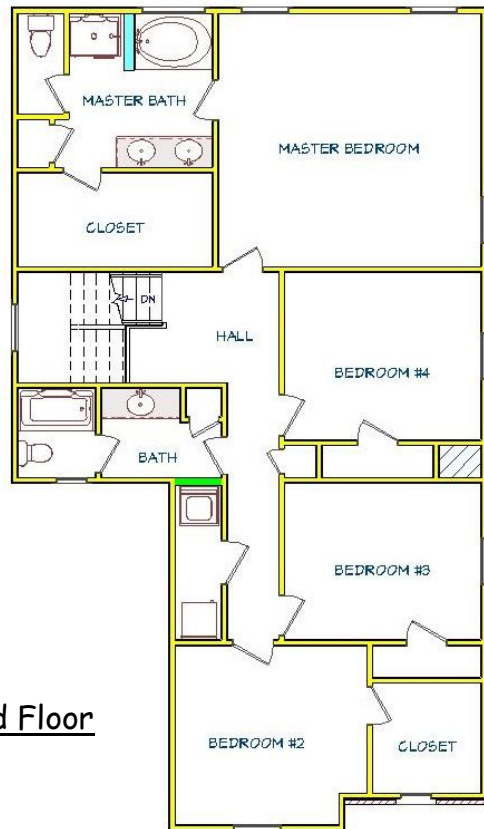

Second Floor



The WILLOW



First Floor

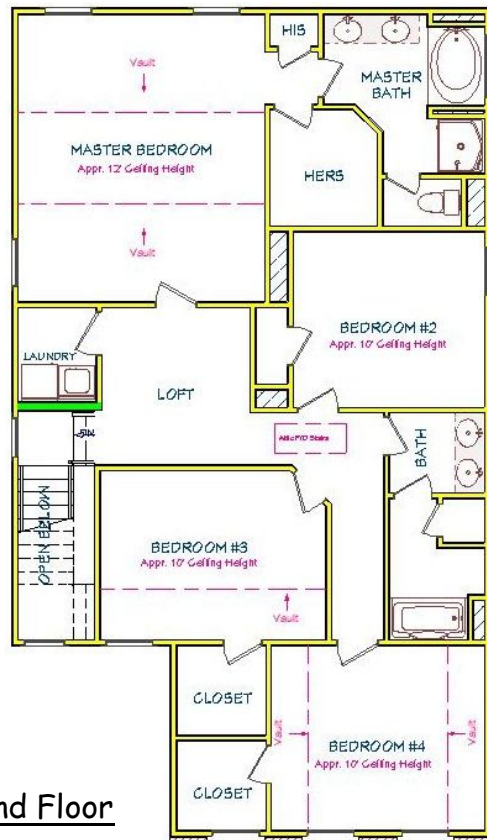

Second Floor

Renderings are not necessarily elevation sold in the community & are for marketing reference only. See agent for details. Subject to change without notice.



The FIRETHORN



First Floor

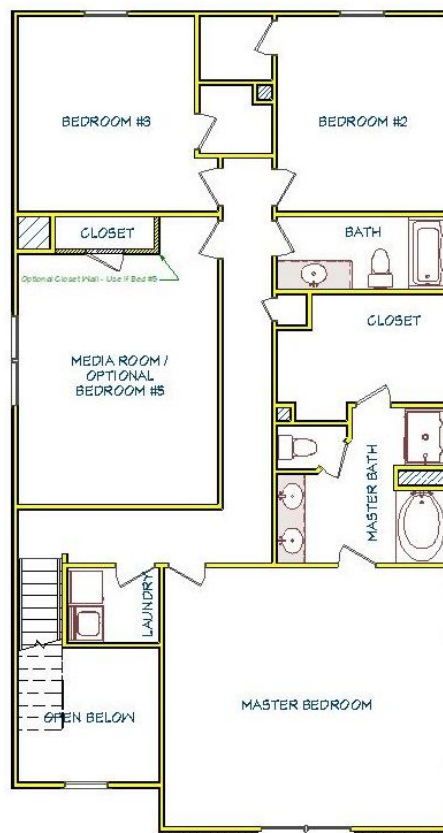

Second Floor

Renderings are not necessarily elevation sold in the community & are for marketing reference only. See agent for details. Subject to change without notice.



FRONT ELEVATION

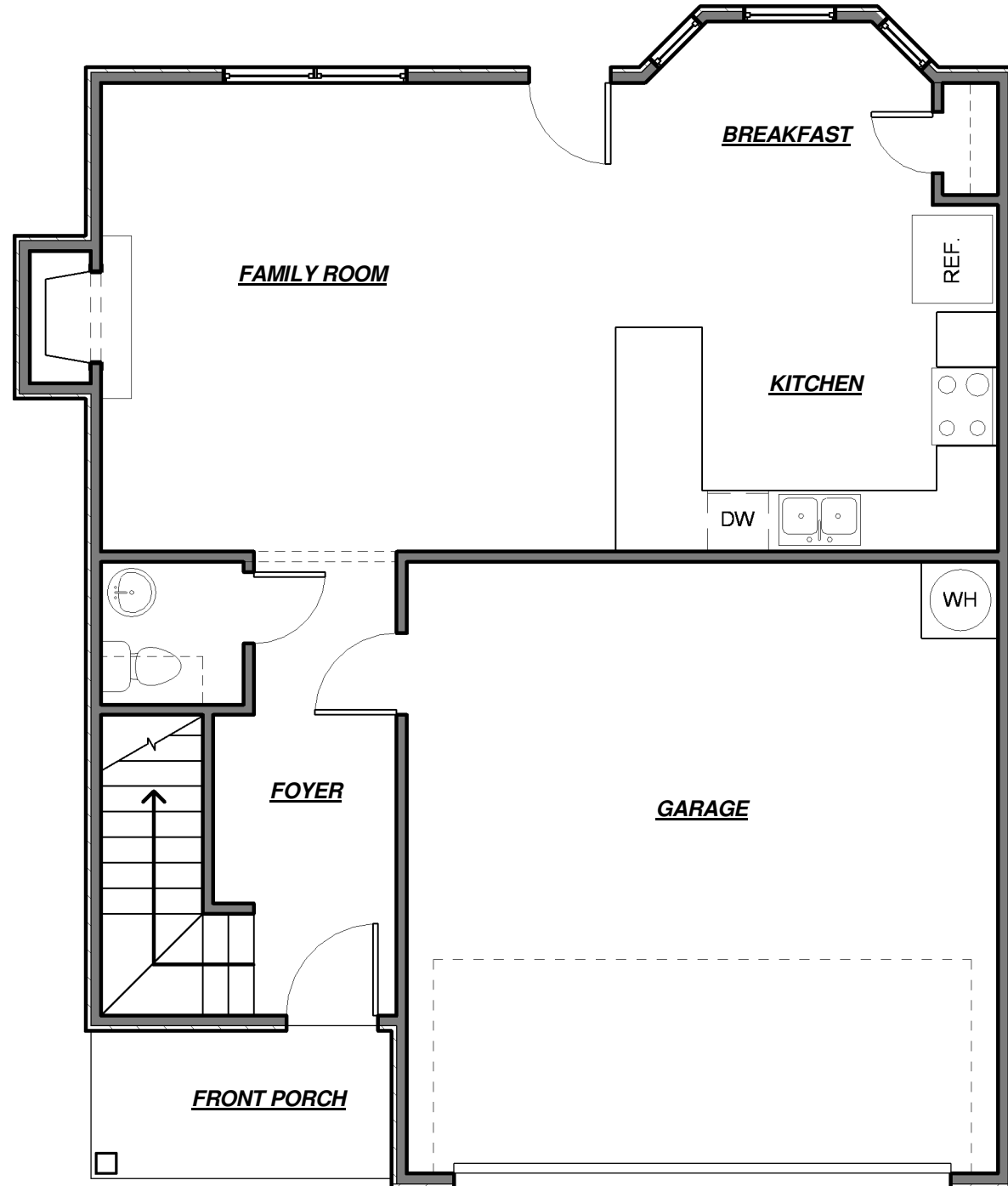

FIRST FLOOR

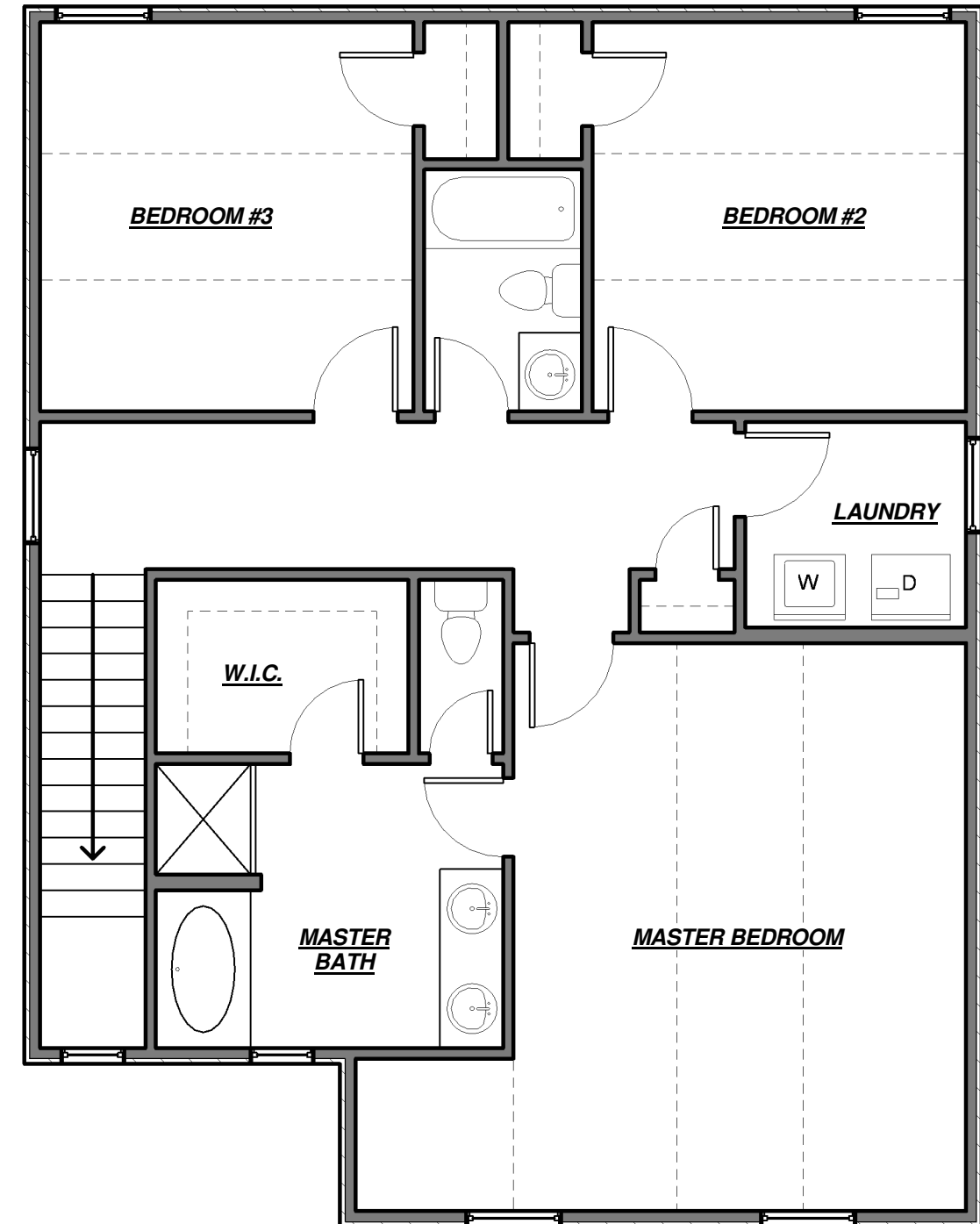

SECOND FLOOR



INDIGO

CAPSHAW
NEW HOMES

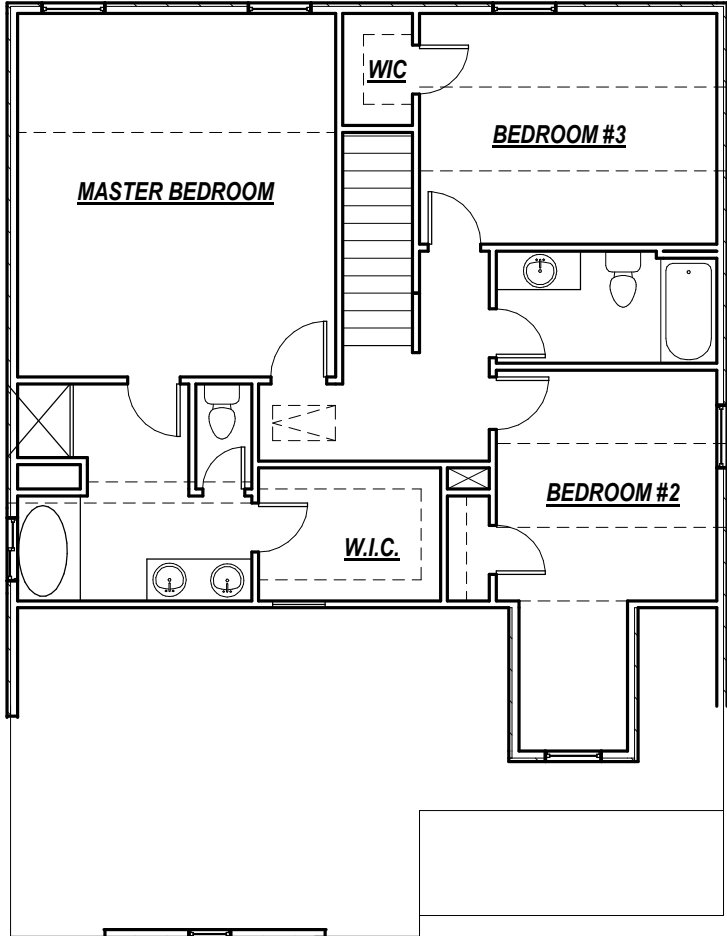
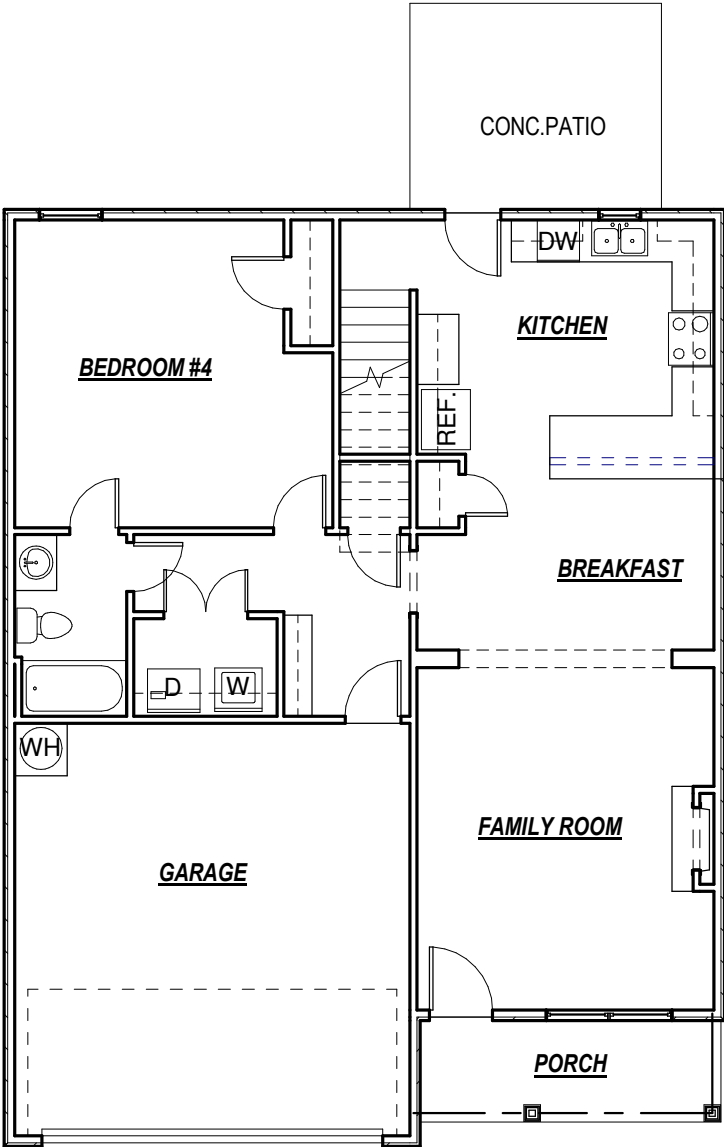

FIRST FLOOR

SECOND FLOOR

DISCLAIMER: ELEVATION & FLOOR PLANS ARE ARTIST CONCEPT ONLY. ACTUAL BUILT HOME WILL VARY PER BUILDER SPECS AND DISCRETION.



FRANKLIN

CAPSHAW
NEW HOMES

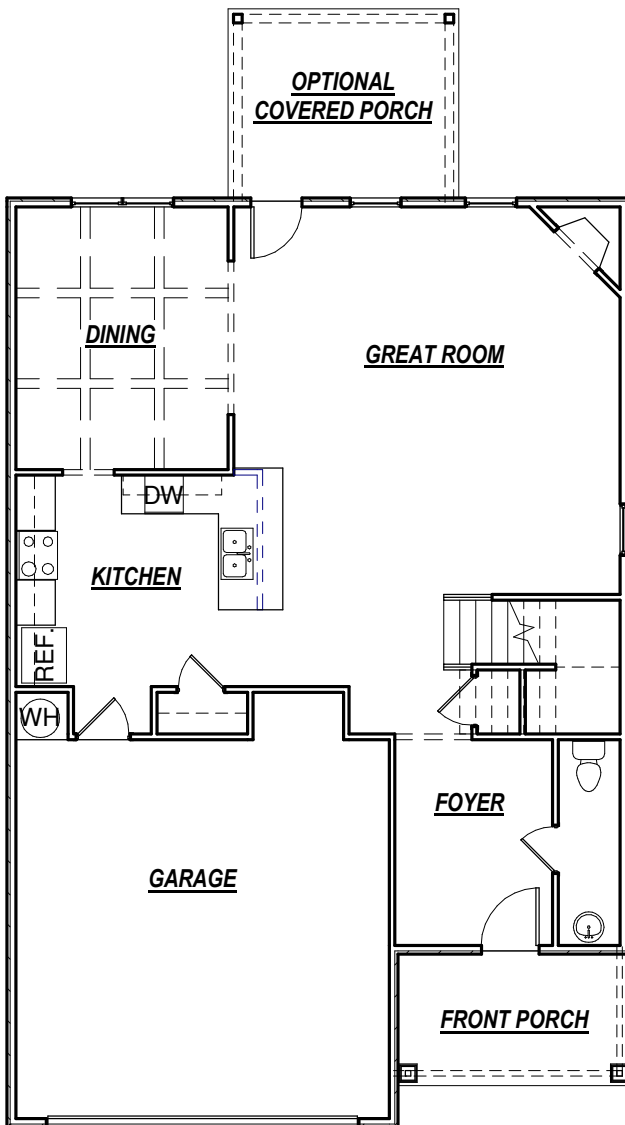

FIRST FLOOR

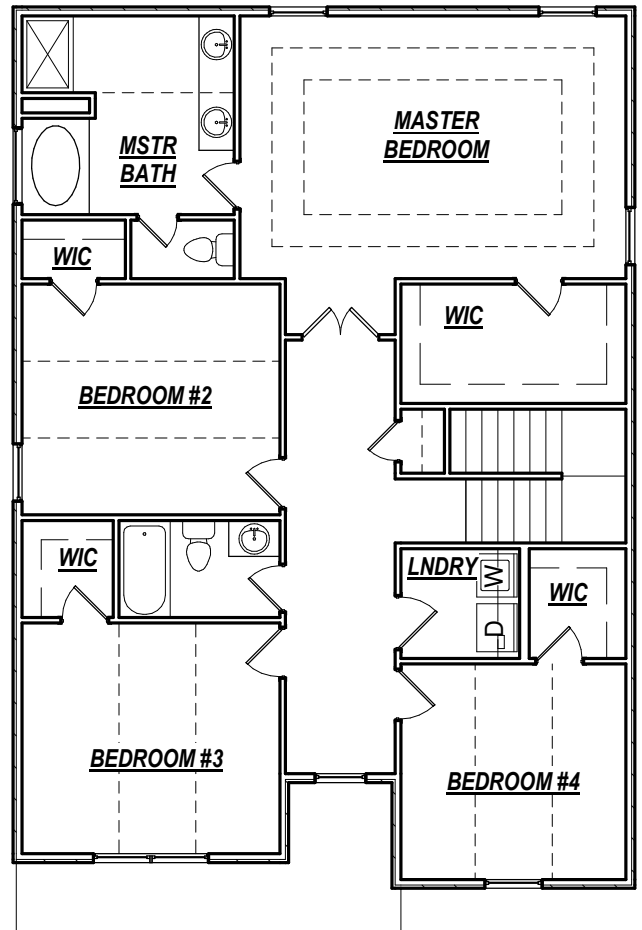

SECOND FLOOR

THIS INFORMATION IS SUBJECT TO CHANGES, ERRORS, OMISSIONS, PRIOR SALES AND WITHDRAWALS WITHOUT NOTICE



The BERMUDA



First Floor

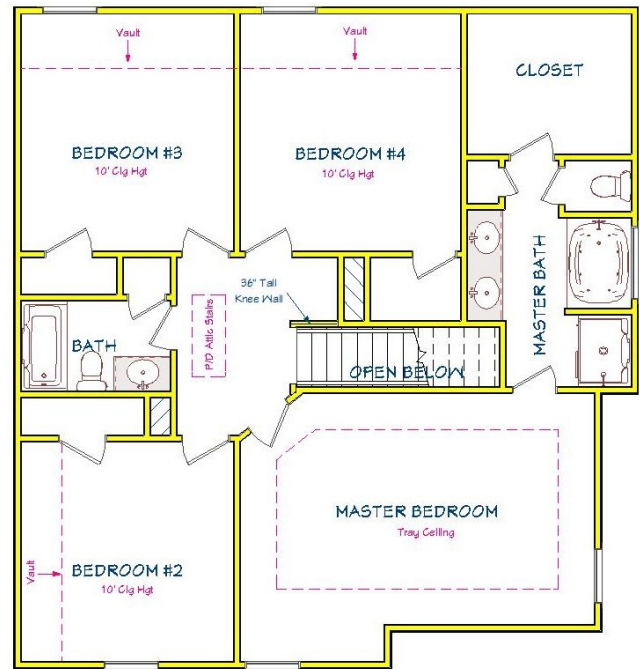

Second Floor



DIRECTIONS:

From Atlanta, Take Hwy 75 South and Exit 19/41 South (Tara Blvd) to McDonough Rd and Turn Left, Community will be on your Right just over the Bridge

Hwy 75 South to Jonesboro Rd (Exit 221), Turn Right, You will deadend into the Community (About 8 miles down)

GATES AT HASTINGS BRIDGE

2141 McDonough Rd. Hampton, Ga 30228

QUESTIONS?

Call us at 678-782-6060

Visit www.capshawhomes.com | Email us CapshawBuyers@gmail.com