

The Orchard

by



QUESTIONS?

Call us at **678-782-6060**

Visit www.capshawhomes.com | Email us CapshawBuyers@gmail.com



The ROSEWOOD

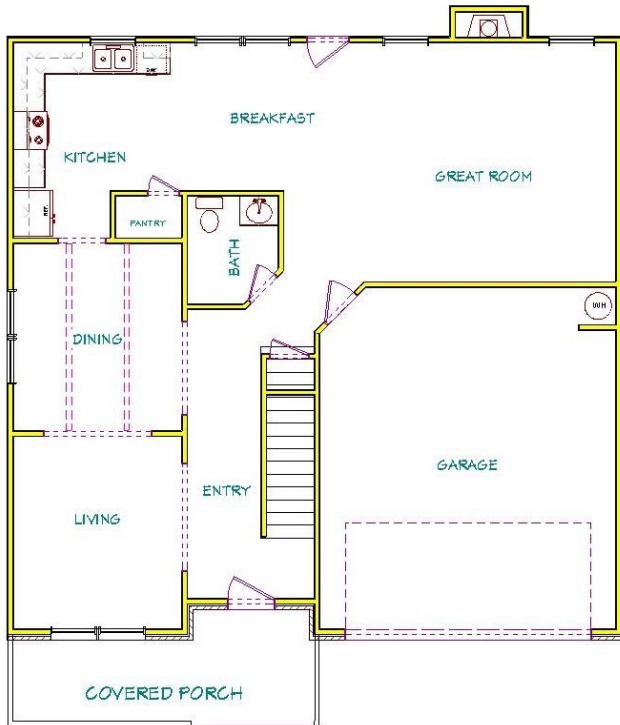

First Floor

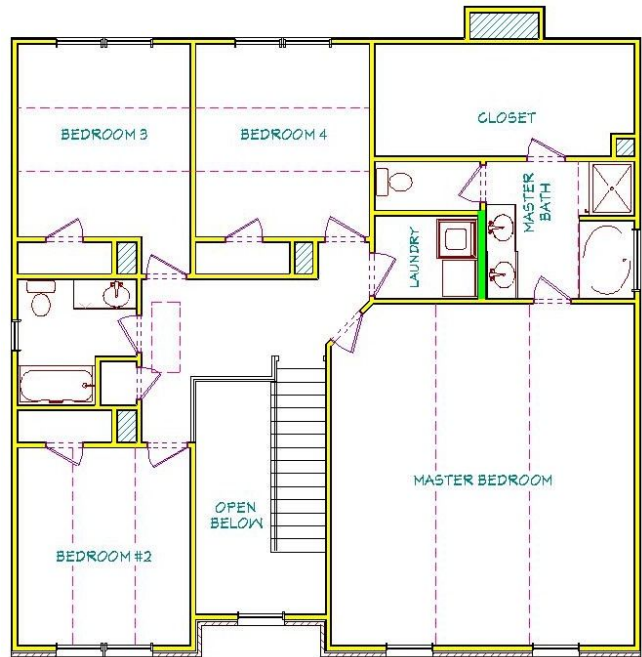

Second Floor



The TURNER

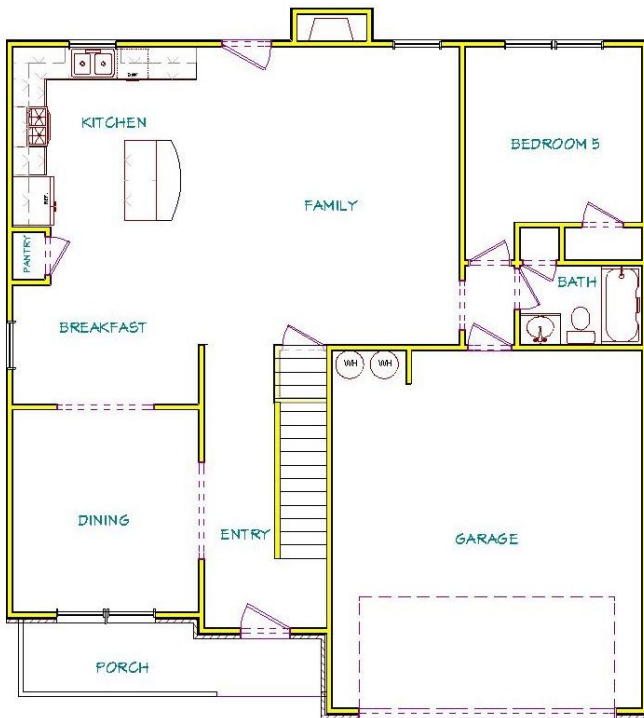

First Floor

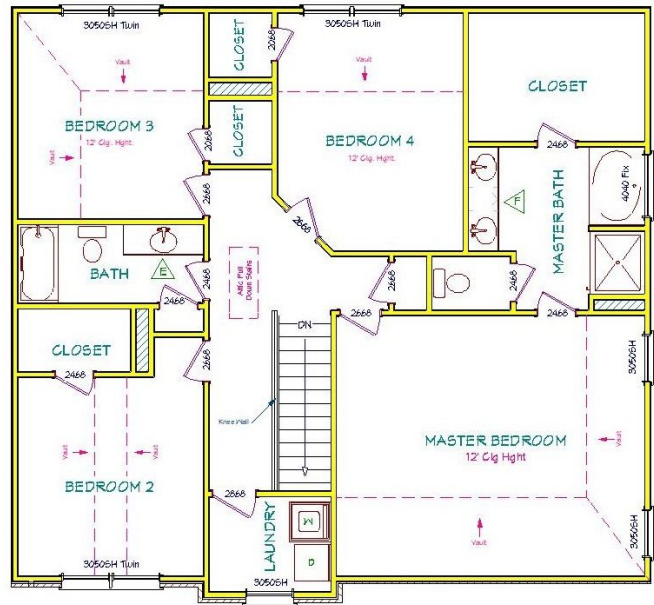

Second Floor

Renderings are not necessarily elevation sold in the community & are for marketing reference only. See agent for details. Subject to change without notice.



FRONT ELEVATION

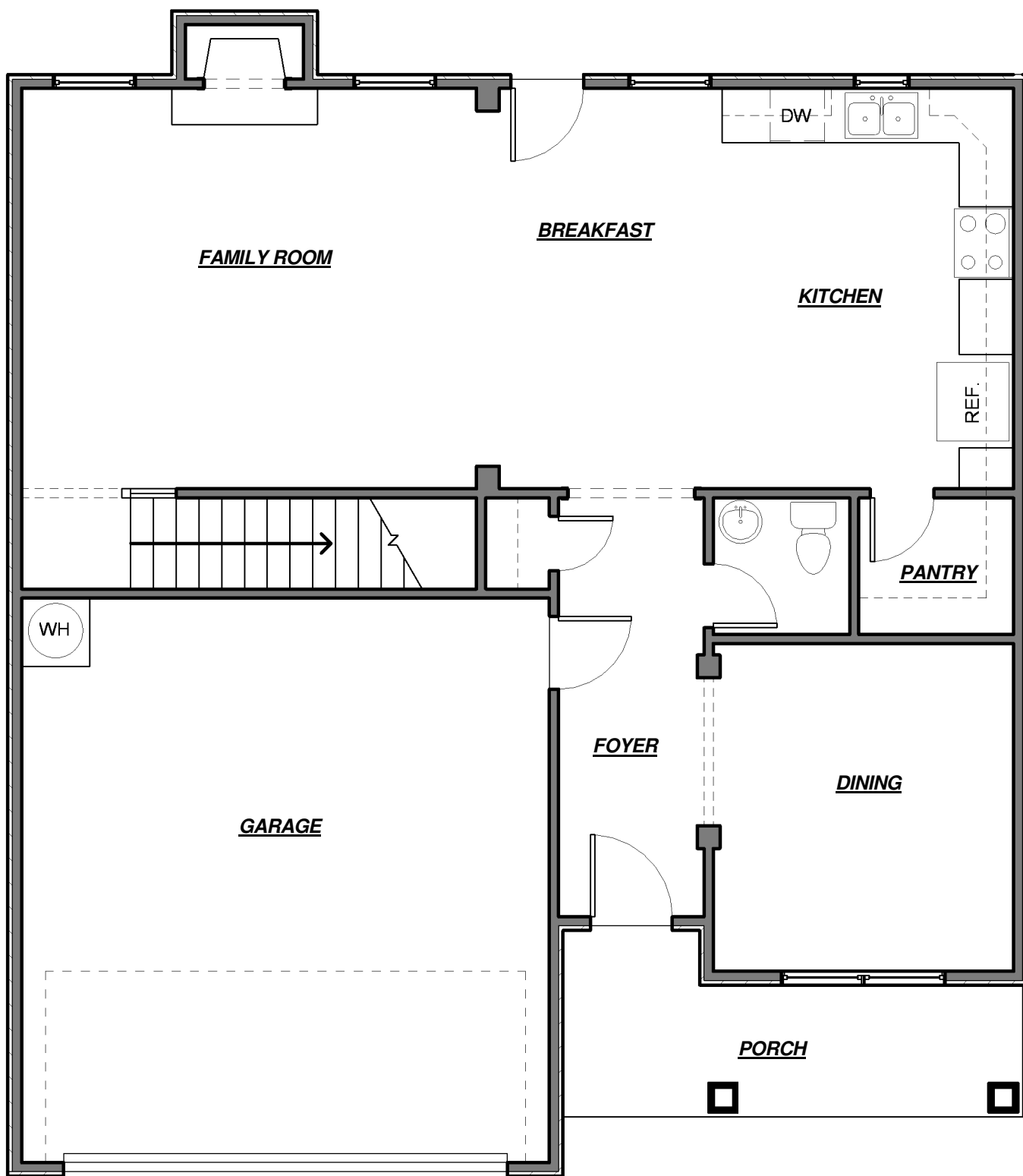

FIRST FLOOR

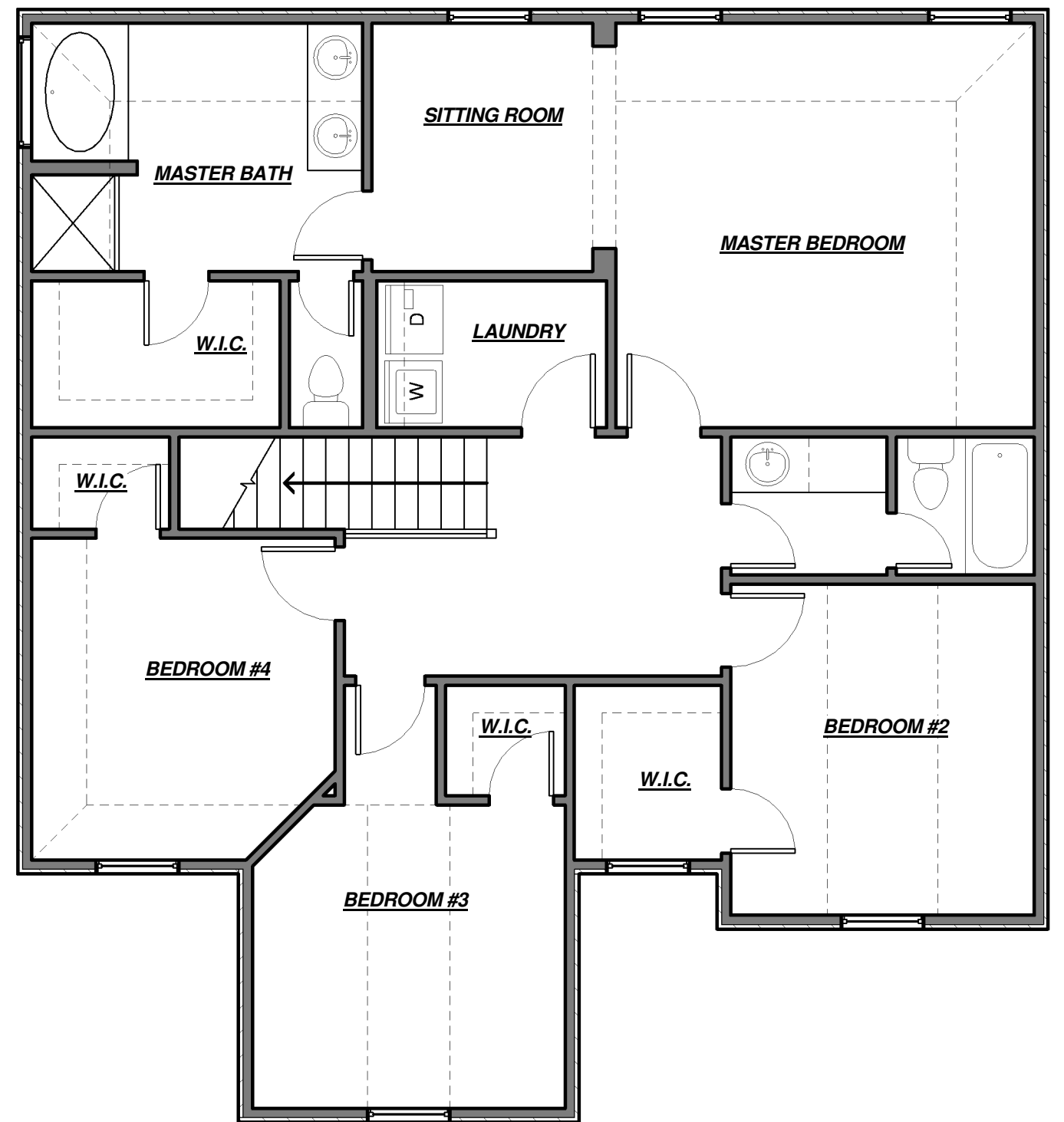

SECOND FLOOR



The ELIZABETH

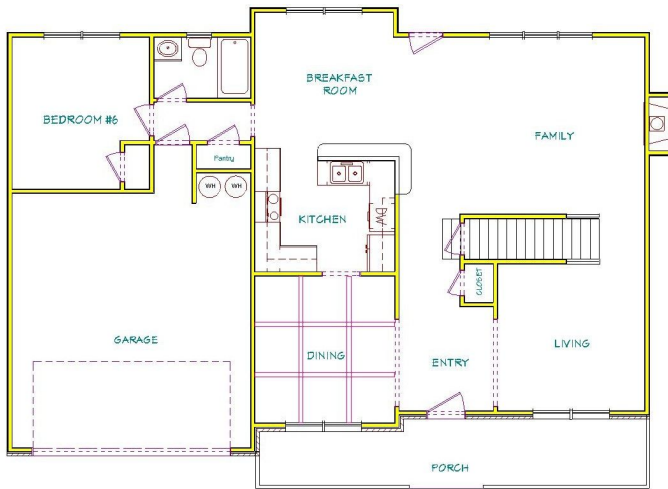

First Floor

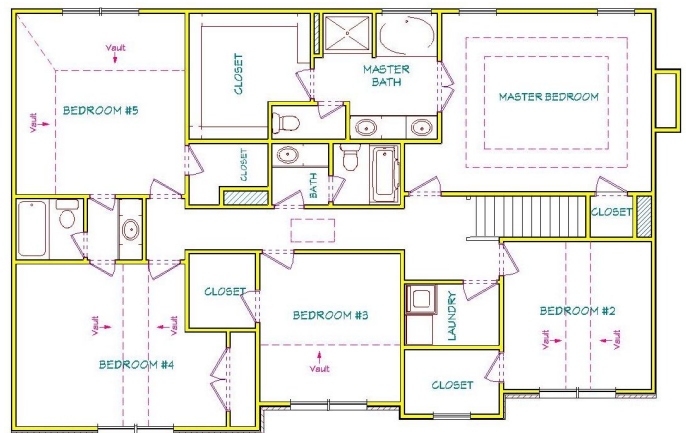

Second Floor

Renderings are not necessarily elevation sold in the community & are for marketing reference only. See agent for details. Subject to change without notice.

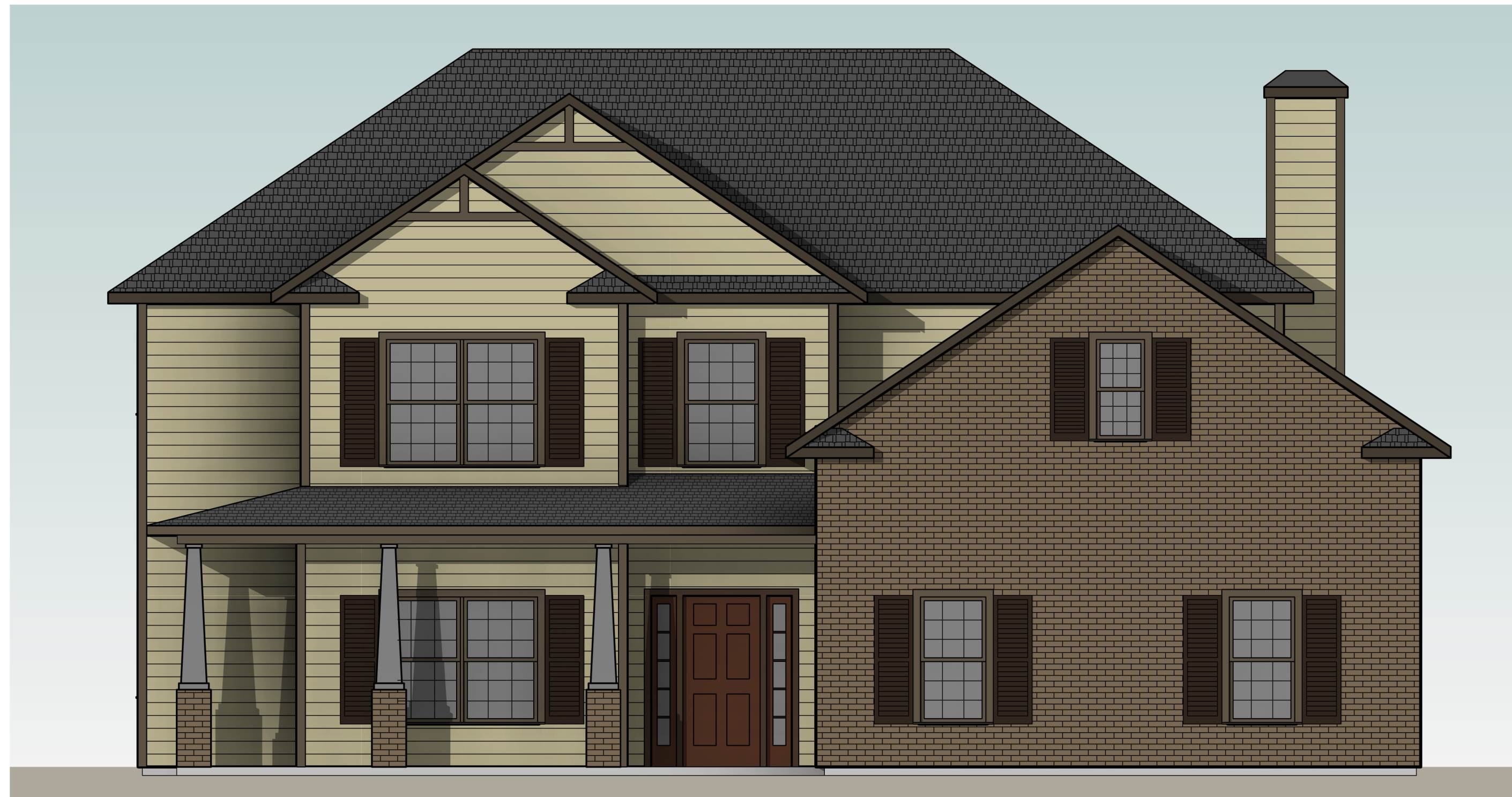

FRONT ELEVATION

THE AZALEA



DISCLAIMER: ELEVATION & FLOOR PLANS ARE ARTIST CONCEPT ONLY. ACTUAL BUILT HOME WILL VARY PER BUILDER SPECS AND DISCRETION.

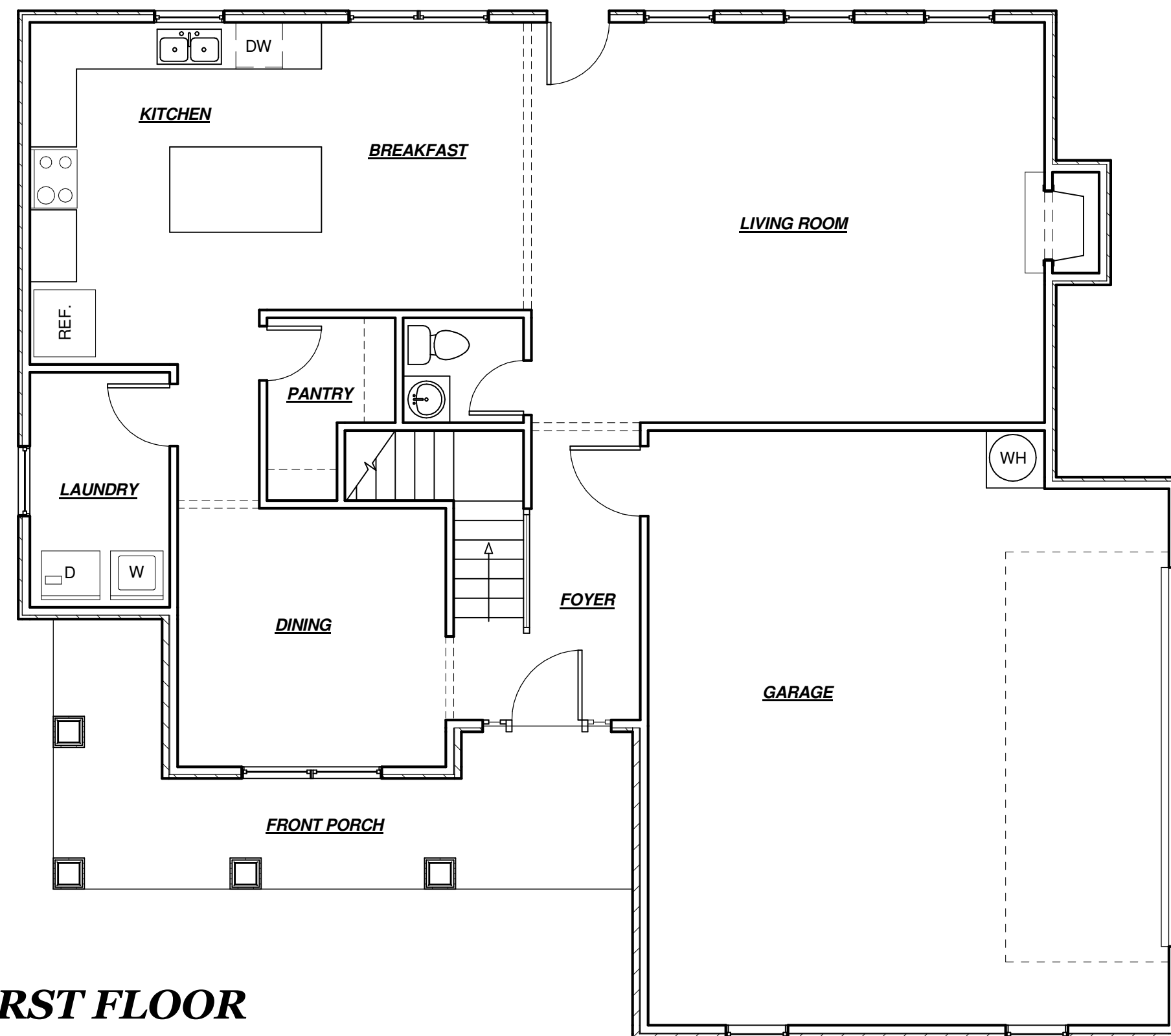

FIRST FLOOR

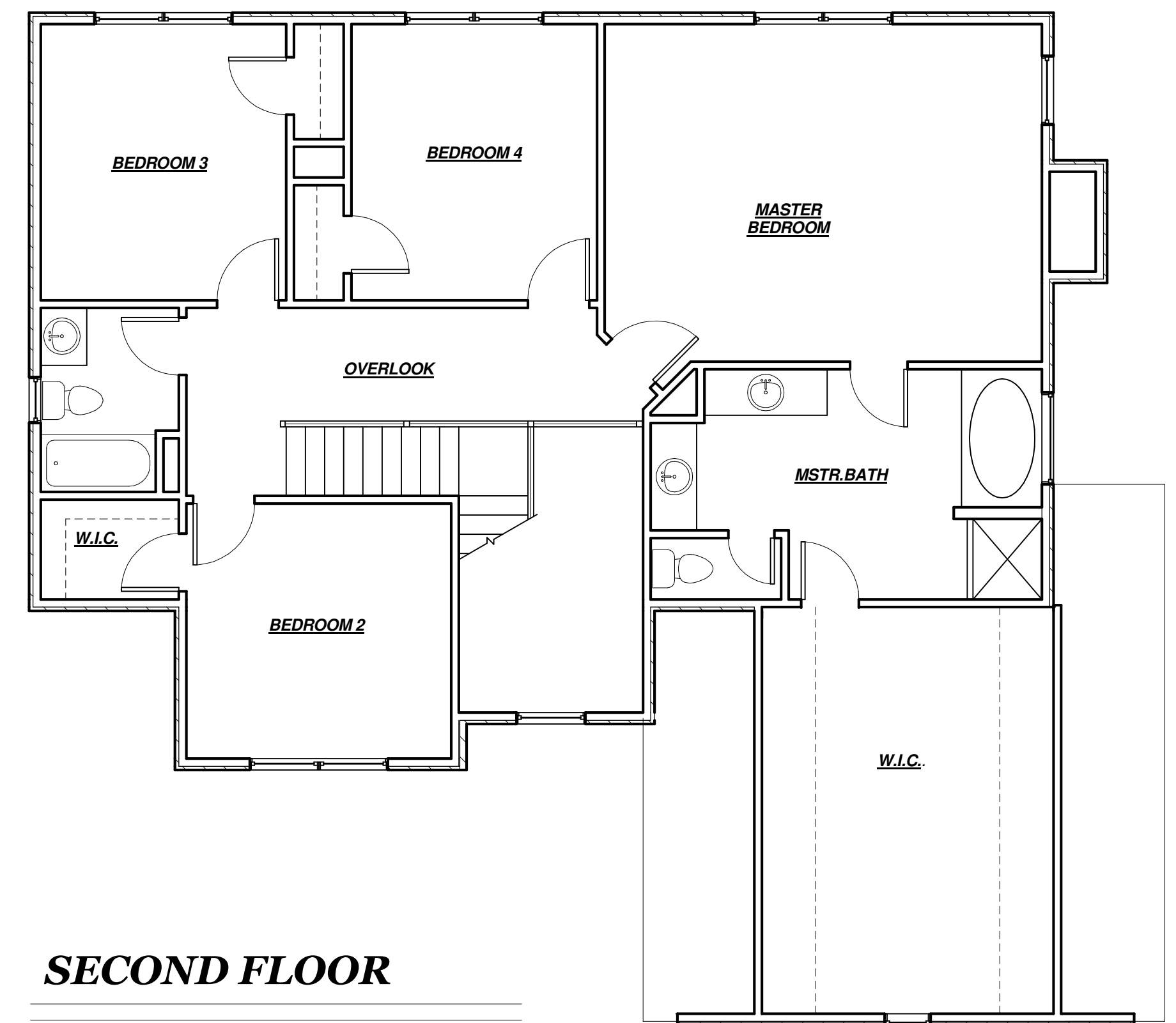

SECOND FLOOR



DIRECTIONS:

From Atlanta, Take Hwy 75 South and Exit 19/41 South (Tara Blvd) to Hwy 54 and Turn Right, Then Left on Swamp Creek Dr, Left on Bayou Ln, Left on Castlebrooke Dr, Right on Apple Court.

Hwy 75 South to Hwy 138 (Stockbridge Rd), Turn Right, Go until Deadend and Turn Left on N. McDonough Street, Turn Right on College Street, Left on Fayetteville, Left on 19/41 (Tara Blvd) Right on Hwy 54, Left on Swamp Creek Dr, Left on Bayou Ln, Left on Castlebrooke Dr, Right on Apple Court.

THE ORCHARD

9209 Apple Court Jonesboro, Ga 30238

QUESTIONS?

Call us at 678-782-6060

Visit www.capshawhomes.com | Email us CapshawBuyers@gmail.com